

Public Service Announcement:

06/20/2022

Contact:

Ryan Thilges, P.E.
Public Works Director/Engineer
Blue Earth County
(507) 304-4025

County Road 12 Road Closure

County Road 12 between County Road 26 (East) and County Road 2, in Lime Township, is scheduled to close for construction beginning June 27, 2022. Thru-traffic on County Road 12 will be detoured via County Road 26 (East), County Road 27 and County Road 2 during the project.

The project will be split into two phases to provide continuous paved access to the Mankato Airport:

- PHASE 1 will close County Road 12 from Airport Drive to County Road 2, including the Airport Drive intersection, on June 27, 2022. Access to the Mankato Airport during PHASE 1 will be from County Road 12 to the south using Airport Lane into the airport. Drivers should expect PHASE 1 to be closed until mid-August.
- PHASE 2 of the project will begin immediately upon completion of PHASE 1. Details and schedule for PHASE 2 will be released closer to the date of the closure.

This 2.4-mile project includes widening shoulders, replacing centerline and drainage pipes within the right of way, reclaiming the existing pavement, placing new gravel base and paving a new bituminous pavement over the entire project.

Residents and landowners are encouraged to contact the Blue Earth County Public Works Department to coordinate access concerns with the County and the Contractor, Minnesota Paving & Materials. Maps outlining the project area and detour routes are included with this public service announcement. For more information on the County Road 12 project please contact the Blue Earth County Highway Department at (507) 304-4025.

-End-

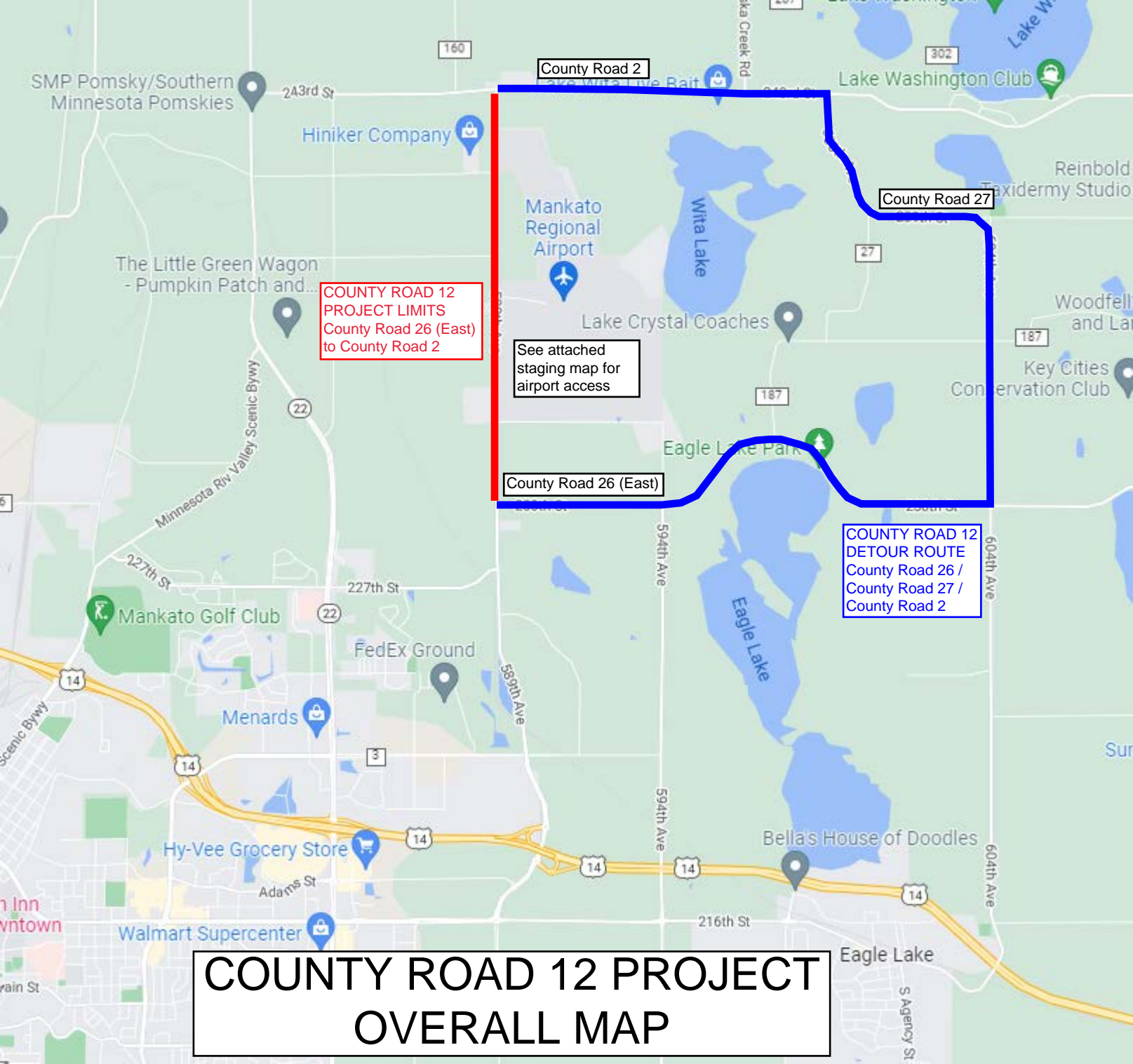

COUNTY ROAD 12
PROJECT LIMITS
County Road 26 (East)
to County Road 2

See attached
staging map for
airport access

County Road 26 (East)

COUNTY ROAD 12
DETOUR ROUTE
County Road 26 /
County Road 27 /
County Road 2

COUNTY ROAD 12 PROJECT OVERALL MAP

160

County Road 2

243rd St

Lake Wita

Hiniker Company

PHASE 1 CLOSURE
June 27 to mid-August

Mankato
Regional
Airport

Runway

Airport Lane

Airport Access during
PHASE 1 Closure

COUNTY ROAD
12 PROJECT
STAGING MAP

County Road 26 (East)

230th St

230th St

